

👤 Patient Info

Name: SAMPLE PATIENT
Monitored Patient ID: k1-x48
Date of Birth: 08/30/1951 (74 Yrs.)
Gender: MALE
Phone: +18888888888

📄 Requested by

Ordering Clinician: SAMPLE DOCTOR, MD
Reading Physician: SAMPLE DOCTOR, MD
MRN: 02222222
Device No: 633891

📅 Examination Overview

Study Period: 04/07/2026 to 04/14/2026
Recorded Time: 7 Day(s), 00 Hours 00 Mins
Analyzed Time: 6 Day(s), 22 Hours 10 Mins
Pacemaker/ICD: No

Indications: R00.2: Palpitations

Medications: N/A

Atrial Fibrillation/Flutter

No Atrial Fibrillation/Flutter Events Were Detected

❤️ Heart Rate

Max HR (time):
100 bpm (04/09/2026 @ 12:37:23)
Min HR (time):
55 bpm (04/07/2026 @ 20:39:29)
Avg HR:
60 bpm

Episodes
86
Fastest
124 bpm
Longest
01m 04s 594ms

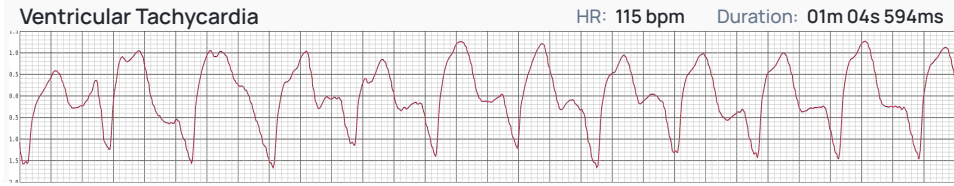

❤️ Ectopics

PVC Counts/Burden:
58422 (9.00%)
Bigeminy 10 Trigeminy 14
Longest VT run:
115bpm (Day 3 @ 18:17:19)
Fastest VT run:
124bpm (Day 2 @ 18:39:47)
PAC Counts/Burden:
58427 (9.00%)
Bigeminy 829
Longest SVTA run:
112bpm (Day 2 @ 19:19:23)
Fastest SVTA run:
118bpm (Day 7 @ 19:10:47)

Episodes
08
Fastest
118 bpm
Longest
04s 938ms



Pause

No Pause Events Were Detected

Episodes
12
Fastest
60 bpm
Longest
08s 902ms

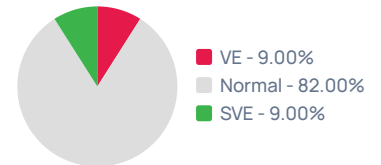

Preliminary Findings

- The duration of the recording was 7d, 00h 00m, with the predominant rhythm being Normal Sinus Rhythm
- The min HR was 55 bpm; the max HR was 100 bpm; and the avg HR was 60 bpm.
- Atrial fibrillation burden was 0.00% and the longest episode lasted 0ms.
- 58422 PVCs were detected, and 58427 PACs were detected.
- The number of pauses is 0. The longest pause was 0ms.
- Bundle branch block were noted.
- First Degree AV Block were noted.
- 8 Atrial run episode(s) detected. The longest episode was 11s 727ms.
- 8 SVTA episode(s) detected. The longest episode was 04s 938ms.
- 86 VT episode(s) detected. The longest episode was 01m 04s 594ms.
- 1821 Ventricular run episode(s) detected. The longest episode was 18s 270ms.
- Manual Events: 1 event(s) were detected.

Physician Interpretation

Signature: SAMPLE TECHNICIAN, CRAT

Date: 4/16/2026

Signature:

Date:

Symptom(s): Palpitations / Heart pounding **PATIENT ADDED - MANUAL SYMPTOM DURING TEST**

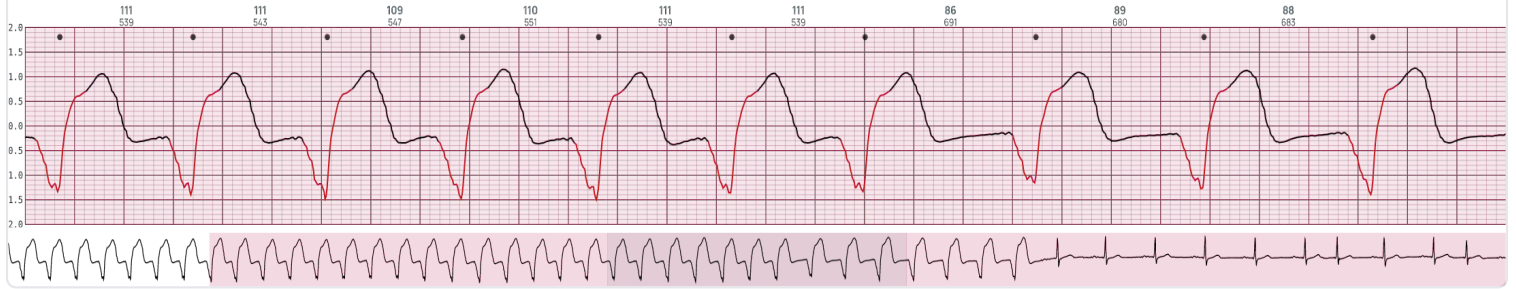

Longest Ventricular Tachycardia-Onset

Episode Stats :

Duration

01m 04s 594ms on 04/09/2026 at 18:17:19.171

Avg HR
115 bpm

Min HR
37 bpm

Max HR
157 bpm

📄 Representative Strip - 6 second sample from episode

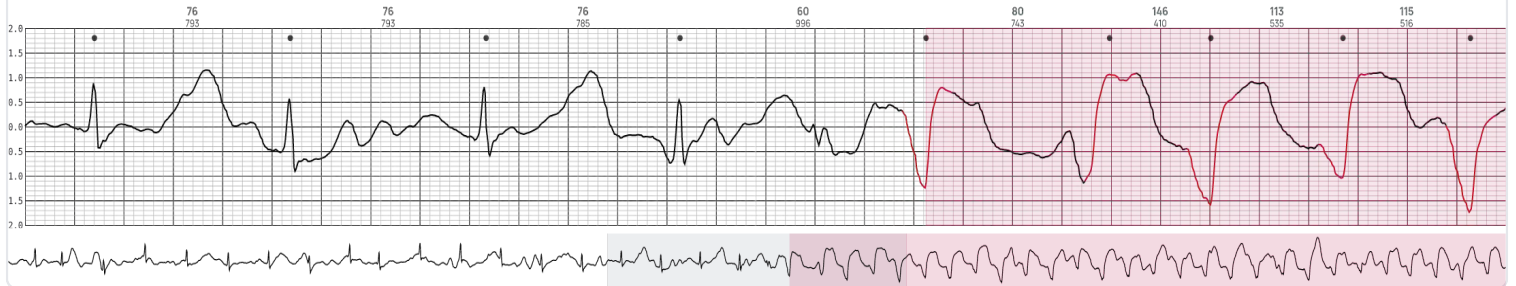

Longest Ventricular Tachycardia-Offset

Episode Stats :

Duration

01m 04s 594ms on 04/09/2026 at 18:17:19.171

Avg HR
115 bpm

Min HR
37 bpm

Max HR
157 bpm

📄 Representative Strip - 6 second sample from episode

